

Community News of Meadview and Lake Mead City

SPONSORED BY
THE COMMUNITY ORGANIZATION OF MEADVIEW

online at <www.comaz.info>

Adrienne O’Keeffe-Editor
Jonathan Kiser--Assistant Editor

MARCH 13, 2026

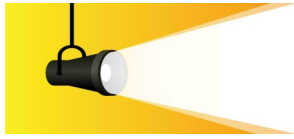

SPOTLIGHT ON THE MEADVIEW HISTORICAL SOCIETY

What started out as a vision and an idea in someone’s mind ended up becoming a reality. The vision was to preserve and document Meadview’s history and tell the stories of the people who built this little corner of the world. . The idea was to create a place where people could learn about the history, see artifacts from days gone by and read the stories. And because of the dedication and tenacious efforts of a handful of people, we now have a Meadview Historical Society and a museum for residents and visitors to enjoy.

After years of organizing and planning, the Meadview Historical Society has become a non-profit organization authorized to operate in compliance with the provisions of a 501C-3. The goal of the society is to preserve and share the history, culture and natural heritage of the Meadview region. This is accomplished through education, community involvement and protecting the stories, places and landscapes that make this area unique That includes not only the history of the town itself, but also the remarkable natural environment that surrounds us, including places like the Grapevine Mesa and the Joshua Tree Forest, which is one of the most unique landscapes in the Mojave Desert.



We want to send out a big “thank you” to Mike Martinez and John Strickland who generously provided the building that allows the Society to house and display many of Meadview’ historical items. Their support has made an enormous difference. The building has been provided to us free of charge—no rent, no utilities and no liability insurance costs. We recently created a reading area with chairs and books, so visitors can relax and read about the history rather than just walk through. The museum is open on Friday and Saturday from 11:00 am-2:00 pm.

An on-going project of the Historical Society is to recognize buildings in town that have been an important part in the history of Meadview. Interpretive panels have been designed that will designate these locations and include the history of the building. Watch for the announcement about the dedication of the first of these buildings, the Meadview Post Office.

We sponsor a movie night on the first Friday of each month at the Barn Event Center at 6:00 pm. Proceeds from the sale of snacks are donated to the historical society. We also have a raffle for some beautiful original artwork. Tickets can be purchased at the museum, post office, COM meetings and Farmer’s Market.

Thank you again for supporting the Meadview Historical Society. The museum truly belongs to the community and we appreciate everyone who helps keep the history of this special place alive. If you would like to volunteer, please stop by the Musuem or sign up at movie night or one of our popup locations. You can also call (907) 299-1132.

COM APRIL MEETING



Please join us on April 2 at 10:00 am in the MCA Auditorium. Our featured guest speaker will be Lt. David Coffin, Mohave County Sheriff’s Office. Lt. Coffin is a specialist working to prevent Mohave County residents from becoming victims of scams and he will inform us how to identify these scams. Refreshments will be served at 9:45 am and the meeting will start at 10:00. Hope to see you all then.

IMPORTANT DATES AND EVENTS

- March 14** CERT Training MCA Auditorium 9:00 am—3:00 pm
- March 17** Quail Meeting MCA Auditorium at 10:00 am
- March 18** Busy Hands-MCA from 10:30 am —6:00 pm
- March 19** LMRFD Board Meeting in Dolan Springs Chamber of Commerce Bldg, at 1:00 pm
- March 21** Farmer’s Market Meadview Marketplace 9am—noon

IN THIS ISSUE...

- Community Event Calendar March-April Page 2
- St. Mary’s Food Distribution Page 2
- Cert Training Page 3
- Easter Egg Hunt Page 3
- Meadview Quail Meeting Page 3
- Primary Election Countdown Page 3
- Meadview Connection—Church News Page 4
- Anthony’s Sports Corner Page 4
- April COM Meeting Page 4

MEADVIEW COMMUNITY EVENT CALENDAR FOR MARCH—APRIL 2026

March 13	Bingo in the MCA Auditorium. Doors open at 12:00 and games begin at 1:00 pm
March 14	CERT Training in the MCA Auditorium from 9:00 am—3:00 pm
March 17	St. Patrick's Day
March 17	Quail Meeting in the MCA Auditorium at 10:00 am
March 18	Busy Hands—MCA Auditorium from 10:30 am —6:00 pm
March 19	LMRFD Board Meeting in Dolan Springs Chamber of Commerce Bldg, at 1:00 pm
March 20	Spring Equinox — First Day of Spring
March 20	Bingo in the MCA Auditorium. Doors open at 12:00 and games begin at 1:00 pm
March 21	Farmer's Market in the Meadview Marketplace from 9:00 am—noon
March 25	Busy Hands—MCA Auditorium from 10:30 am —6:00 pm
March 27	Bingo in the MCA Auditorium. Doors open at 12:00 and games begin at 1:00 pm
March 28	Neighborhood Watch Meeting in the MCA at 10:00 am
April 1	Busy Hands—MCA Auditorium from 10:30 am —6:00 pm
April 2	COM Meeting in the MCA Auditorium at 10:00 am. Refreshments served at 9:45.
April 3	Bingo in the MCA Auditorium. Doors open at 12:00 and games begin at 1:00 pm
April 3	Movie Night sponsored by the Meadview Historical Society in the Barn Event Center at 6:00 pm
April 4	Farmer's Market in the Meadview Marketplace from 9:00 am—noon
April 4	Easter Egg Hunt at the MCA at 11:00 am. All children welcome. Sign up at Fisherman's Landing or the Outpost.
April 5	Easter Sunday

**SHOP LOCAL.
EAT LOCAL.
SPEND LOCAL**

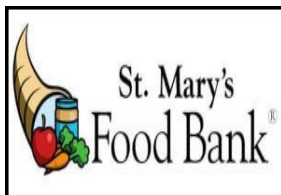
ST. MARY'S FOOD BANK

The next food distribution will be March 24. Be prepared to show proof of Arizona residency.

The first food distribution in April will be April 14.

COMMUNITY NEWS

Published every other Friday

Fees for ads: 3" ad: \$6.00 per issue

1/4 page: \$8.00 per issue

Half page: \$16.00 per issue

Full page: \$32.00 per issue

Business card ad/\$6.00 per issue

Please put ads with the payment into the Community News drop box at the Post Office or mail to P.O. Box 31, Meadview, **Make checks payable to "COM"**. Ads can be emailed to comads@comaz.info and payment can be put in the drop box at the post office.

The next issue date is March 27, 2026 The deadline is March 21 at 4:00 pm.

The opinions expressed in this publication are those of the authors submitting various articles and do not reflect the opinions of COM, the board or its members. COM reserves the right to refuse to accept any advertising that may be illegal or not in compliance with our platform.

**SATURDAY
APRIL 4**

@ 11 AM

**EASTER
Egg Hunt**

247 E MEADVIEW BLVD
EASTER BUNNY - BASKETS- GAMES - PRIZES
FREE DRINK-FREE LUNCH
RSVP 928-564-2100
 Sign Up Sheets are at
 the Fisherman's Landing Bar or OutPost 86444



Community Emergency Response Team (CERT) Training
 Preparedness • Damage Assessment • Local Hazards

Community Emergency Response Team (CERT) Training
 Preparedness • Damage Assessment • Local Hazards

There will be a CERT Training session on March 14, 2026 from 9:00 am—3:00 pm in the MCA.

This indoor, classroom-based CERT training focuses on preparedness and damage assessment skills relevant to the Meadview and surrounding Mohave County communities. Instruction includes lecture, discussion and demonstrations.

Please contact Mohave County Emergency Management to sign up for the training. Email: emsm@mohave.gov. You can also sign up by calling the MCA at (928) 564-2313.

It's for the kids....



Meetings

MCA Auditorium @ 247 E Meadview Blvd

March 17, 2026
@ 10:00 am

Program for this meeting is:

All about the VFW

Featuring
Alice Mazzella, VFW Auxiliary President

Come Join Us!

We are devoted to raising monies to be awarded to qualifying students.



COUNTDOWN TO THE ARIZONA PRIMARY ELECTION 2026

- April 1 New Voter ID Cards will be mailed to active voters.
- April 20 90-Day Notices will be mailed to all active voters This notice gives voters the opportunity to request or opt out of an early ballot, update their address and review other important registration details prior to the election deadline.
- June 22 Last day to register to vote for the Primary Election.
- June 24 In person early voting begins.
- June 24 Early Ballots are mailed.
- July 10 Last day to request a mail in ballot for the Primary Election.
- July 17 Last day to vote early in person.
- July 21 Arizona Primary Election Day!

LOCAL CHURCH NEWS

Meadview Community Church
 540 Hualapai Creek Dr
 (928) 218-1563

- **Sunday**
 9:30 AM Sunday School
 10:45 AM Morning Worship
 10:45 AM Children's Church
 12:00 PM Fellowship Time
- **Wednesday**
 5:00 PM Bible Study –Now on Zoom. Call the above # with your email address for an invite.
- **Friday**
 1:00 PM Bingo at MCA

Men's Breakfast– Next Men's breakfast is Thursday 3/19 at 8AM.

Easter Sunrise Service will be held at the overlook on April 5 at 6:30 AM.

Mark your calendars:

New Date! April 10 and 11 is our **Indoor Yard Sale** from 8AM-2PM. Donations accepted prior to 4/9. No electronics or mattresses. For questions, call Blair at (928) 727-4918.

Check out our website for current events at: meadviewcommunitychurch.com

Meadview Baptist Church
Pastor Curtis O'Brien
 1035 Meadview Blvd.
 (928) 564-5305
MBCPastor2112018@gmail.com
www.meadviewbaptist.com

WEEKLY SCHEDULE:

Sunday - 8:30 AM—Praise Team Practice

9:30 AM - Sunday School
 11:00 AM - Worship Service

Wednesday– 4:00 PM—Bible Study

First Saturday of the month: Women's breakfast 9:00 am at 1155 Meadview Blvd. at Parsonage.

First Saturday of the month: Men's breakfast at 9:00 AM Meadview Baptist Church, 1035 Meadview Blvd.

Saturday-3:30 PM—Praise Team Practice

MEADVIEW CONNECTION

ANTHONY'S SPORTS CORNER

March Madness is next week for college basketball for both men's and women's teams. This week, the Teams Conference Championship games will play. Then they will decide who will make the top 64 teams on Sunday, March 15. Women's March Madness starts on March 17 and 18. Men's March Madness will start March 19 and 20. I'm hoping Arizona goes all the way this year. The Virginia basketball team should do well in the ACC conference championship and will make the top 64 this year.

The Phoenix Suns are in 7th place in the Western Conference with a record of 38-27. The NBA playoffs start April 18.

The WNBA season starts on May 8. Caitlin Clark will be back after she suffered an injury that kept her out all last year.

Opening Day for MLB is March 26. Pre-season is going on right now.

The 2026 World Baseball Classic is underway. USA is doing well and is expected to win it all.

NASCAR is in Phoenix, Arizona on March 15 at the Phoenix Raceway. Then they head to Las Vegas on March 22 to race at the Las Vegas Motor Speedway.

In the NHL, the Vegas Gold Knights are in 2nd place in the Pacific Division with a 29-21 record. The Stanley Cup playoffs will begin on Saturday, April 18. The 16-team tournament follows a traditional divisional format. The Florida Panthers will be defending their 2025 title.

The 2026 NFL draft will be in Philadelphia on April 23-25. Hopefully, the Arizona Cardinals will draft some defensive players and a new quarterback since they released Kyler Murray.

As always, you can watch your favorite sports events at Anthony's Fisherman's Landing Bar.

JOIN THE Community Organization of Meadview

April 2, 2026 COM Meeting
At 10:00 am
In the MCA Auditorium



Our Featured Guest Speaker
 Will be
 Lt. David Coffin,
 Mohave County Sheriff's Department,
 Scam Specialist

SCHEDULE YOUR SPRING LITTER CONTROL PICK-UP

Spring is just around the corner. That also means this is the time to schedule your Spring Litter Control pickups. If you have a Litter Control section, please call Karen Stacy at (928) 716-4572 to get on the schedule. The county needs at least one week notice for scheduled pickups.

The list below shows us how important it is to keep the Meadview area clean of litter.

HOW LONG DOES IT TAKE TO DECOMPOSE

Paper Towel - 2-4 weeks

Banana Peel - 3-4 weeks

Paper Bag - 1 month

Newspaper - 1.5 months

Apple Core - 2 months

Cardboard - 2 months

Cotton Glove - 3 months

Orange peels - 6 months

Plywood - 1-3 years

Wool Sock - 1-5 years

Milk Cartons - 5 years

Cigarette Butts - 10-12 years

Leather shoes - 25-40 years

Tinned Steel Can - 50 years

Foamed Plastic Cups - 50 years

Rubber-Boot Sole - 50-80 years

Plastic containers - 50-80 years

Aluminum Can - 200-500 yrs

Plastic Bottles - 450 years

Disposable Diapers - 550 years

Monofilament Fishing Line - 600 years

Plastic Bags - 200-1000 yrs



We have entertainment and tournaments!!

MONDAY Shuffleboard Tournament 4:00 PM
MONDAY Karaoke with Hayden Fry 6:30 PM—10

TUESDAY Quick and Dead Tournament 5:00 PM

WEDNESDAY Shuffleboard Tournament 11:00 AM
WEDNESDAY David Parker and Friends 7:00 PM

THURSDAY 9 Ball Double Elimination
Pool Tournament 5:00 PM

FRIDAY 8 Ball Tournament 5:00 PM
FRIDAY David Parker 7:00 PM

SATURDAY DJ Music with Hayden Fry 6:30 PM

SUNDAY Guitar Playing and Singing with Jay 5:30 PM

Please come out and join us



290 Pueblo · Meadview, AZ
(928) 564-2100



**K I N G M A N
PREMIER PROPERTIES**

OF MEADVIEW

Dawn Brannies, Designated Broker
ALL THREE FOR THE PRICE OF ONE



The One You've Been Waiting For!
2Bed/2Bath Home with Super Location
2-Level Garage/Bunkhouse
3-Car Oversized Boat Garage

Always Ready to help you List and Sell!

Jonathan Kiser, Manager
Kat Howard, Sales ♦ Darlene Post, Sales
Christina Purkiss, Sales

(928) 564-2222 ★ 335 E. Pueblo Drive

Are you ready to get some projects done?
 Old Iron Earthworks will be offering services from septic, site preparation, demolition and clean up to clearing, grading and much more.

We will be operating from Meadview January 1st through March, other times possible with arrangements.

You can find us on Facebook @ Old Iron Earthworks or feel free to call/text Mike (307)679-2064 or Katrina (307)708-5675.

Call now to schedule your project!

Not sure if we can help you with something else?

Contact us and we'll see what we can help you with.



27070 N. Pierce Ferry Rd
928-564-2855

- ASCE CERTIFIED
- A/C
- TUNE UPS & BRAKES
- RV STORAGE
- BOAT STORAGE
- TOWING

BLUE MOON PEST CONTROL
 LLC #5541



Out of Kingman, AZ is interested in doing your pest control. We will be coming to Meadview on the 1st Tuesday of each month. If you would like service please call our office at:

928-692-9417

Please ask for Cheryl



Welcome to Anthony's



290 E Pueblo Drive • (928) 564-2100

World Famous Bloody Marys & Margaritas!

ATM • Touch Tunes • Package Store

iDea DEPOT

(928) 328-8811

edie@idea-depot.net

470 E Pueblo Drive

"Little Barn"
Meadview, Arizona

Graphic Design
Printing
Laminating
Signs
Posters
Custom Mugs
Vinyl Applications
Laser Engraving
So Much More...



BoatHouse Café & Grille

8:00 AM
to
8:00 PM

Open 7 Days



928-328-8850

30185 N Escalante Blvd



THE WAFFLE CONE

FROZEN CUSTARD & MORE

Did you know that you can do all
of this right here in Meadview?

- **FRESH** Deli items
- **Party Platters**
- **Pizza Parties**
- **Private Events**
- **Birthday Parties**



Call to explore your options today!

928-328-8818

Closed Monday & Tuesday

Open Wednesday through Sunday
from 11AM until 6PM

300 East Meadview Boulevard . Suite F & G
Meadview, Arizona 86444



MEADVIEW MARKET

WEDNESDAY THRU MONDAY
11 AM - 6 PM

Grocery List

- MILK
- FRESH FRUIT
- BREAD
- EGGS
- BUTTER
- BAGGED ICE
- FRESH VEGGIES

OUTPOST 86444

Hours of Operation

Monday - Friday 11:00 am 'til 6 pm

Saturday 11 am 'til 4 pm

250 E Pueblo Drive
(928) 377-5477



300 Whitmore Dr / \$140,000 / MLS 036801



Clean and comfortable 2 bed/2 bath home on .55 acres
Large garage with two additional covered parking areas
New flooring, new mini split, and new water heater
Enjoy the stunning views from the covered patio!



**Michelene Provo/Designated Broker
Realtor / Owner**
Professional service with
excellent communication!
(928) 716-1472



Glaser Steel

Serving Calif and Western Arizona 20 years!

Garages and Carports

760-553-3444

Glasersteel@yahoo.com



Visit the Gift Gallery At the Meadview Area Chamber of Commerce

330 E. Meadview Boulevard, Suite D
Meadview, AZ 86444

Open Wednesday – Friday 10 AM - 3 PM
Saturday 9 AM - 3 PM
Sunday 11 AM - 3 PM

LOCALLY HANDCRAFTED ITEMS
Welcome Packets Available

Thank you for your support!
(928) 564-2425



**Metal and More
Yard Art and Home Décor
Hot New Items!**

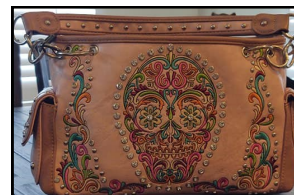
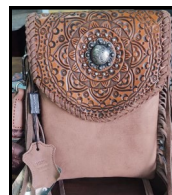

These beautiful handbags feature a Concealed Carry Pocket
More styles available while supplies last

Open Monday-Wednesday 9:00 am—3:00 pm
Thursday-Saturday 8:00 am-4:00 pm
Closed Sunday
115 Pueblo Drive

Allan—(928) 727-9253

LOCAL ORGANIZATIONS

If changes need to be made to your notice, please send an email to COM at comads@comaz.info

MEADVIEW BAPTIST CHURCH

www.meadviewbaptist.com
 Sunday School 9:30 am
 Sunday Worship 11:00 am
 Mid-week Bible Study Wednesday at 4:00 pm
 (928) 564-5305

MCA NEWS

Busy Hands
 Every Wednesday
 10:30 - 6:00 pm
 Come for a while or stay the whole time

FRIENDS OF THE LIBRARY

Meets on the third Saturday of odd numbered months at 3:00 pm in the library.
 564-2535

MEADVIEW COMMUNITY CHURCH

540 Hualapai Creek Dr. (928) 218-1563
 Sunday School 9:30 am
 Sunday Worship 10:45 am
 Sunday Fellowship Time 12:00 pm
 Zoom Bible Study--Every Wed. 5:00 pm
 Check our website for info
 Bingo every Friday at the MCA at 1:00 pm
 Come join our Children's Ministry. We learn to grow with Jesus in fun and interactive ways every Sunday from 10:45-11:45.
<https://meadviewcommunitychurch.com>

MCA MEMBER MEETING

Quarterly 2nd Saturday
 9:00 am at the MCA.
 All members urged to attend.
Daily Facility Hours
8:00 am—9:00 pm

BOOK DISCUSSION GROUP

Meets on the third Saturday of even numbered months at 3:00 pm in the library
 564-2535

Office Hours
Tuesday-Friday: 9:00 am-4:00 pm
Saturday 9:00 am—1:00 pm
Closed Sunday and Monday
564-2313

COMMUNITY ORGANIZATION OF MEADVIEW (COM)

Meets at 10:00 am on the first Thursday of each month at the MCA Sept-May. Presents monthly programs of general interest to the community and publishes the Community News. Please visit the COM Website: www.comaz.info No membership required. (928) 564-2187.

OUR LADY OF THE DESERT MISSION

Dolan Springs, 928-767-3397
 Rev. Victor Yakubu, Parochial Administrator
 Rev. Julius Kayiwa, Parochial Vicar
 Saturday Mass 4:00 PM English
 Sunday Mass 10:00 AM Spanish

EXPLORERS

The Explorers schedule hikes and day trips of places of interest throughout Mohave County. Follow the Explorer's activities on Facebook at Meadview Explorers.

THE CHURCH OF JESUS CHRIST OF LATTER DAY SAINTS

Meets every Sunday from 10:00 am to 12:00 noon.
 16375 Pierce Ferry Road
 Dolan Springs, AZ
 (928) 737-3100

BINGO

Fridays at 1:00 pm.
 The doors will open at 12:00 P.M.
 We are always looking for volunteers.
 Please call Cindy at (909) 659-6618

D.A.R.

The Daughters of the American Revolution meet the 2nd Saturday every month in Kingman at the College Park Community Church September through May.

MEADVIEW QUAIL

Meets on 3rd Tuesday of each month at 10:00 am at the MCA (except for June, July and Aug.)



MEADVIEW RIDGERIDERS

Meet on the first Saturday of the month at 8:30 am in the MCA with a ride following the meeting. Call (406) 431-4616 for more information

<https://www.facebook.com/MeadviewRidgeRiders/>



For God & Country Veterans Advocacy
 928-564-2666

MEADVIEW AREA CHAMBER OF COMMERCE

Meets on the second Wednesday of the month at 6:15 pm in the Barn Event Center. Visit website for more information: 564-2425

RED, WHITE AND BLUE QUILTERS OF MEADVIEW

We are a non-profit group that makes quilts for Meadview veterans.
 We meet the 3rd and 4th Thursday each month at Meadview Community Church at 10:00 am.
 For more information, please call Carolyn at (928) 715-7232

NEIGHBORHOOD WATCH

Meet on the last Saturday of odd numbered months at 10 am in the MCA except the November meeting.

FARMER'S MARKET

1st and 3rd Saturday
9:00 am—Noon
 At the Meadview Marketplace

If the information in your notice changes, please send corrections or changes to comads@outlook.com



KINGMAN REGIONAL MEDICAL CENTER

Your Partner for Better Health

As the largest healthcare provider in northwest Arizona, we offer a full range of services to meet the health and wellness needs of our vibrant, growing community. Our services range from essential primary and preventative care to sophisticated medical imaging and diagnostic capabilities, as well as advanced treatments in cardiac care and cancer care. We also provide progressive rehabilitation and pain management therapies.



Medical Directory

Balance Therapy

KRMC Dizziness & Balance Center . . . 681-8732

Cancer Care

KRMC WL Nugent Cancer Center . . . 692-4665

Cardiovascular Care

Kingman Cardiovascular Associates 681-8724

Chiropractic Care

Kingman Orthopedics 263-3516

Disease Management

KRMC Disease Management Clinic . . 681-8738

Gastroenterology

High Desert Gastroenterology 681-8715

General Surgery

Hillcrest Surgical Associates 681-3535
 KRMC Pre-Operative Clinic 681-8728
 Mohave Surgical Specialists 681-8720

Home Health

KRMC Home Health 757-0630

Hospice

KRMC Hospice Services 692-4680
 KRMC Joan & Diana
 Hospice Home 681-8710

Medical Imaging

KRMC Imaging Center 692-2727

Laboratory Services

KRMC Medical Professional Center
 Laboratory 263-4600
 KRMC Hualapai Mountain Campus
 Laboratory 263-3673
 KRMC Golden Valley Medical Center
 Laboratory 681-8500

Obstetrics/Gynecology

Kingman OB/GYN Associates 681-8705

Orthopedic Care

Kingman Orthopedics 681-8693

Pain Management

KRMC Pain Management 681-8570

Pediatrics

Joshua Tree Pediatrics 681-8706

Physical Fitness

Del E. Webb Wellness &
 Rehabilitation Center 692-4600

Physical Therapy & Rehabilitation

KRMC Outpatient Therapy 681-8732

Physiatry

KRMC Physiatry 681-8732

Primary Care

Golden Valley Medical Center 681-8500
 KRMC Family Practice
 Residency Clinic 681-8701
 KRMC Primary Care 681-8530
 Mountain Shadow Family Medicine . . 681-8530

Pulmonary Care

Kingman Pulmonary Associates . . . 757-3133
 KRMC Lung Health Program 681-8736

Sleep Disorders

KRMC Sleep Disorders Center 692-4144

Speech Therapy

KRMC Speech &
 Hearing Specialists 681-8717

Sports Medicine

Kingman Orthopedics 681-8693

Thoracic Surgery

Kingman Thoracic Surgery 681-8520

Urgent Care

KRMC Urgent Care 753-3303

Urology

Kingman Urology 681-8686

Vein Center

High Desert Vein Center Kingman . . 681-8755