

REMEMBER THOSE WHO SERVED



ALL GAVE SOME, SOME GAVE ALL

Community News of Meadview and Lake Mead City

SPONSORED BY
THE COMMUNITY ORGANIZATION OF MEADVIEW

online at <www.comaz.info>

Adrienne O’Keeffe-Editor
Jonathan Kiser--Assistant Editor

MAY 22, 2026

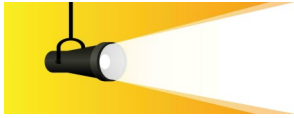

SPOTLIGHT ON COM / LAKE MEAD NATIONAL RECREATION AREA MEETING FOLLOW-UP By Adrienne O’Keeffe

Key staff members of the NPS office of the Lake Mead National Recreation Area traveled to Meadview from Boulder City to be the speakers at the May 7 COM Meeting. The focus of their presentation was to update us on the status of “More to Mead” and South Cove operations. Major staffing changes have impacted progress with projects that were identified by surveys conducted by the “More to Mead” team. However, now that the staffing issues have been resolved, the team will be able to move forward.

Chief of Staff, Christa Johnson introduced Justin Pattison, Deputy Superintendent who gave us an overview of short and long-term projects that will be implemented to improve South Cove operations. Trent Martinez, Facilities and Maintenance Supervisory Specialist referred to the map of the South Cove launch area and gave us specifics about the various projects planned to improve use of the primitive launch area.

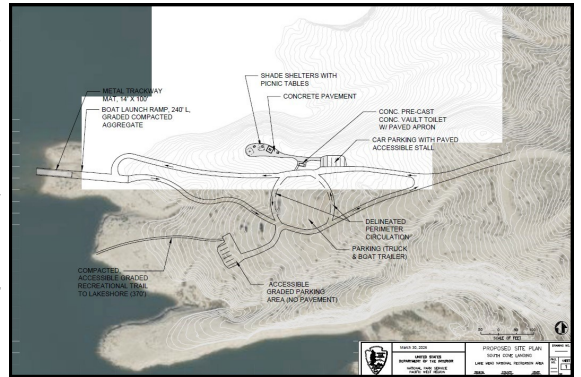

They are working closely with Mohave County and District 4 Supervisor Don Martin and others to use the state's \$500K in a way that is innovative and impactful for area use. This map shows the area they are working to improve. The proposed improvements for the area are a long-term area plan and is under review with the NPS and their area community partners.

The park is in contact with some of our night sky partners and the Las Vegas Astronomy Society about a possible night sky event in the Fall. Other areas of interest such as a picnic area and swimming beach were also discussed. Proposals for improvement in these areas fall into the category of long-term projects. With recent funding, we should see some activity with these projects.

Anna Blalock, Lake Volunteer In-Park Program Coordinator, talked about the volunteer group and called for more folks to get involved. This group has already conducted two road clean-up events and a third one is planned for the Fall. Other projects that need volunteer assistance is restoration and preservation of the “Duffield House”. Volunteers are also involved in maintaining the habitat of the endangered Leopard Frog and removal of the predatory gold fish. Another Fishing for Gold Fish is being planned for the near future. If you are interested in participating in any of these activities, please contact Anna at (702) 293-8711.

The results from the “More To Mead” Community Listening Sessions include following up with the NPS's Rivers, Trails, and Conservation Assistance Program (RTCA) about possible trail development in the area as well as updating park regulatory signs focused on camping and hunting. Both of these actions were priority requests from the Meadview participants to improve the visitor experience when recreating in the area.

IMPORTANT DATES AND EVENTS

- May 23** Annual Membership Meeting at 10:00 am.
- May 24** Bikers for Bikes Community Bike Giveaway at Fisher man’s Landing at 4:00 pm
- May 25** Memorial Day—A Federal holiday with banks, post offices and government offices closed
- May 25** Flag Raising at the VFW at 11:00 am
- May 26** St. Mary’s Food Distribution VFW Parking Lot 10 am
- May 29/30** Meadview Community Church Inside Yard Sale in the Fellowship Hall--8:00 am to 2:00 pm.

IN THIS ISSUE...

- Community Event Calendar May-June Page 2
- Community Church “Inside” Yard Sale Page 2
- Candidate Forum Page 3
- Bikers for Bikes Page 5
- Meadview Connection—Church News Page 6
- Anthony’s Sports Corner Page 6
- Library News Page 6
- County Corner by Assessor Jeanne Kentch Page 7
- St. Mary’s Food Distribution Page 7

MEADVIEW COMMUNITY EVENT CALENDAR FOR APRIL/MAY 2026

- May 22** Bingo in the MCA Auditorium. Doors open at 12:00 and games begin at 1:00 pm
- May 23** Annual Membership Meeting in the MCA Auditorium at 10:00 am.
- May 24** Bikers for Bikes Community Bike Giveaway event at Fisherman’s Landing starting at 4:00 pm
- May 25** Memorial Day—A Federal holiday. Banks, post offices and government offices will be closed
- May 25** Flag Raising at the VFW at 11:00 am
- May 26** St. Mary’s Food Distribution in the VFW Parking Lot at approximately 10:00 am
- May 29/30** Meadview Community Church Inside Yard Sale in the Fellowship Hall from 8:00 am to 2:00 pm.
- May 30** Neighborhood Watch Meeting in the MCA Auditorium at 10:00 am
- June 3** Busy Hands—MCA Auditorium from 10:30 am —6:00 pm
- June 5** Bingo in the MCA Auditorium. Doors open at 12:00 and games begin at 1:00 pm
- June 5** Movie Night at the Barn Event Center at 6:00 pm
- June 6** Farmer’s Market —Meadview Marketplace from 9:00 am—noon
- June 9** St. Mary’s Food Bank Distribution in the VFW parking lot at approximately 10:00 am
- June 10** Busy Hands—MCA Auditorium from 10:30 am —6:00 pm
- June 10** Meadview Area Chamber of Commerce Meeting at the Barn Event Center at 6:15 pm.
- June 12** Bingo in the MCA Auditorium. Doors open at 12:00 and games begin at 1:00 pm
- June 14** Flag Day Flag raising at the VFW at 11:00 am
- June 20** Farmer’s Market —Meadview Marketplace from 9:00 am—noon
- June 20** Candidate Forum in the MCA Auditorium from 1:00 pm to 4:00 pm
- June 21** Father’s Day

INSIDE YARD SALE

**May 29 and 30
From 8:00 am—2:00 pm**

**Meadview Community Church
Fellowship Hall**



COMMUNITY NEWS

Published every other Friday

- Fees for ads:** 3” ad: \$6.00 per issue
- 1/4 page: \$8.00 per issue
- Half page: \$16.00 per issue
- Full page: \$32.00 per issue
- Business card ad/\$6.00 per issue

Please put ads with the payment into the Community News drop box at the Post Office or mail to P.O. Box 31, Meadview, **Make checks payable to “COM”**. Ads can be emailed to comads@comaz.info and payment can be put in the drop box at the post office.

The next issue date is June 5, 2026 The deadline is May 30, 2026 at 4:00 pm.

The opinions expressed in this publication are those of the authors submitting various articles and do not reflect the opinions of COM, the board or its members. COM reserves the right to refuse to accept any advertising that may be illegal or not in compliance with our platform.

**Community Organization of Meadview
presents
Candidate Forum
June 20 2026
1-4 pm**

**At the MCA Auditorium
247 Meadview Blvd**



**The AZ Primary Election is July 21, 2026
The General Election is November 3, 2026**

Anthony's FISHERMAN'S LANDING'S Bar

JOIN US FOR OUR DOUBLE HEADER
MEMORIAL DAY WEEKEND
CELEBRATION

ON FRIDAY MAY 22

DANCE THE NIGHT AWAY TO
THE MUSIC OF
BUD MICKLE AND HIS BAND



AND ON SATURDAY MAY 23



ENJOY KARAOKE WITH
HAYDON FRY

FROM 8:00 PM-???



290 Pueblo · Meadview, AZ
(928) 564-2100

Anthony's FISHERMAN'S LANDING'S Bar

**BIKERS FOR BIKES
MEMORIAL DAY WEEKEND**

★ COMMUNITY BIKE GIVEAWAY ★

Bikers for Bikes is riding into Meadview, AZ to put new bicycles in the hands of local kids and get them rolling into summer.

Fisherman's Landing
Meadview, Arizona

SUNDAY, MAY 24TH
EVENT STARTS AT 4PM

**BLOW UP WATERSLIDE ★ RAFFLES ★ VENDORS
FOOD ★ DJ ★ CORNHOLE TOURNAMENT**

**FISHERMAN'S LANDING BAR
MEADVIEW, AZ
290 PUEBLO DR, MEADVIEW, AZ 86444**



290 Pueblo · Meadview, AZ
(928) 564-2100

LOCAL CHURCH NEWS

MEADVIEW CONNECTION

Meadview Community Church
 540 Hualapai Creek Dr
 (928) 416-3023

- **Sunday**
 - 9:30 AM Sunday School
 - 10:45 AM Morning Worship
 - 10:45 AM Children's Church
 - 12:00 PM Fellowship Time
- **Friday**
 - 1:00 PM Bingo at MCA

The Indoor Yard Sale is scheduled for Friday and Saturday, May 29 and May 30 from 8:00 am to 2:00 pm. Please call Blair Berg at 928-727-4918 if you have any questions. Please no electronics or mattresses.

Meadview Baptist Church
Pastor Curtis O'Brien
 1035 Meadview Blvd.
 (928) 564-5305
MBCPastor2112018@gmail.com
www.meadviewbaptist.com

WEEKLY SCHEDULE:

Sunday - 8:30 AM—Praise Team Practice

9:30 AM - Sunday School
 11:00 AM - Worship Service

Wednesday— 4:00 PM—Bible Study

First Saturday of the month: Women's breakfast 9:00 am at 1155 Meadview Blvd. at Parsonage.

First Saturday of the month: Men's breakfast at 9:00 AM Meadview Baptist Church, 1035 Meadview Blvd.

Saturday—3:30 PM—Praise Team Practice

Mohave County Mobile Healthcare Van

The Mohave County Mobile Healthcare Van will not be scheduled for Meadview in June. The schedule will resume in July.

ANTHONY'S SPORTS CORNER

The final four of NBA playoffs are the Oklahoma City Thunder vs. the San Antonio Spurs in the Western Conference Championship and the Cleveland Cavaliers vs the New York Knicks in the Eastern Conference Championship. My prediction is that it will be the Thunder vs. the Cavaliers in the finals with Thunders taking it all.

The Vegas Golden Knights made it to the Western Conference Championship against the Colorado Avalanche. That should be a good match up. The Golden Knights won Game 1. Good Luck to the Vegas Golden Knights. They are three wins away from the Stanley Cup finals. Bring that Cup back to the desert.

The Arizona Diamondbacks are in 3rd Place in the NL West Division with a record of 22-23. The Los Angeles Dodgers are in 1st place in the NL West Division with a 29-18 record. The Atlanta Braves are in 1st place in the NL Central Division with a record of 32-15. The Chicago Cubs are in 1st place in the AL West Division with a record of 23-23. The Athletics are in 1st place in the AL Central Division with a 26-22 record. The Tampa Bay Rays are in 1st place in the AL East Division with a record of 30-15. There is a lot of season to go and these rankings could change next week.

The WNBA season has just started. The Phoenix Mercury team has a record of 2-2. The Indiana Fever's record is also 2-2. It's good to see Caitlin Clark back on the court this year.

NASCAR will race in Concord, North Carolina at the Charlotte Motor Speedway on May 24th. Then, they will travel to Lebanon, Tennessee to race in the Nashville Superspeedway on May 31.

The NCAA Men's Baseball playoffs start on May 29 with 64 teams.

As always, you can watch your favorite Sports Events at Anthony's Fisherman's Landing Bar. Until the next issue, keep watching sports, my friends

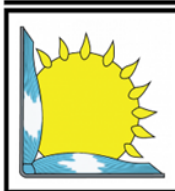

MOHAVE COUNTY LIBRARY DISTRICT

Meadview Community Library
 149 East Meadview Blvd.
 Meadview, AZ 86444
 (928) 564-2535
www.mohavecountylibrary.us

Connect with us @



Good day, Meadview!

This month, we're taking a closer look at American author Sandra Brown. Sandra was born in Waco, Texas and raised in Fort Worth. She attended Texas Christian University, where she majored in English. On a dare from her husband, she began writing in 1981 and has since published over 70 novels, with more than 50 becoming *New York Times* bestsellers. Her novel *French Silk* was adapted into a made-for-TV movie in 1994. She also contributed to Court TV's series *Murder by the Book* in 2007. We have a collection of her work here at the library—stop by and check one out!

"Unearth a Story" is the theme of this year's Summer Reading Program, which begins on May 22. Come sign up for a chance to win some amazing prizes!

The library also offers printing, internet, and faxing services.
 The library is open Tuesday-Thursday-Saturday 10am-3pm.

Library Representative; Julia Kolvenbach



**COUNTY CORNER
BY
Jeanne Kentch
Mohave County Assessor**

Hello Mohave County!

Some of you might have already heard about the passing of Senate Bill 1479, but all of Arizona needs to be excited about this new development. SB1479 is the state's first comprehensive measure aimed at preventing deed fraud. This landmark legislation establishes many critical safeguards to enhance the integrity and security of property ownership and deed transfers throughout Arizona.

Safeguard #1: Individuals recording documents in person must present valid photo identification, unless the filing is conducted by an escrow officer, title agent, chartered bank or governmental entity.

Safeguard #2: County Assessors are now required to implement an Address Protection Program that notifies enrolled property owners of any ownership changes affecting their property(ies). This program is modeled after the successful initiative developed by the Mohave County Assessor's Office in 2022.

Safeguard #3: Any individual who records a document containing material misstatements or false claims is liable to the property owner for no less than \$5,000 or the actual damage incurred, whichever is greater, along with reasonable attorney fees and legal costs.

Safeguard #4: A person named in a fraudulent document who knowingly refuses to release or correct the record within twenty days of receiving written notice will be liable for at least \$1,000 or actual damages, whichever is greater, in addition to reasonable attorney fees and associated costs.

Safeguard #5: Knowingly recording fraudulent documents is now classified as a Class 5 felony, an increase from the previous classification of a Class 1 misdemeanor.

Safeguard #6: Notary publics are required to obtain a thumbprint for all deed-related notarizations, adding a critical layer of identity verification.

Safeguard #7: Remote notarizations are permitted under strict guidelines, including the requirement that notary journals capture the signer's identification number and that audiovisual recordings of the transaction be retained for a minimum of seven years.

SB1479 passed unanimously through committees in both the Arizona House and the Arizona Senate, reflecting strong bipartisan agreement on the importance of protecting property owners. This overwhelming support underscores a clear mandate from Arizona's elected officials to strengthen safeguards around one of the most valuable assets individuals own – their homes.

The success of this legislation was the result of collaborative efforts among Arizona lawmakers, County Assessors, Records, the Attorney General's office and even a deed fraud victim, all working together to develop practical, effective solutions to combat deed fraud. SB1479 represents a significant step forward in protecting property rights in Arizona by introducing multiple layers of security that were previously unavailable.

I am forever grateful to the Mohave County's Assessor staff for thinking outside the box when creating the Address Protection Program, I greatly acknowledge the added work due to training, travel, multiple meetings and changes of policy.

If you have not yet enrolled the Assessors Address Protection Program, stop by one of our three Assessor offices in Mohave County or visit the Assessor website under "Program Enrollment". You can enroll on-line by going to:

<https://www.mohave.gov/departments/assessor/program-enrollment/assessor-address-protection-program-aapp/>

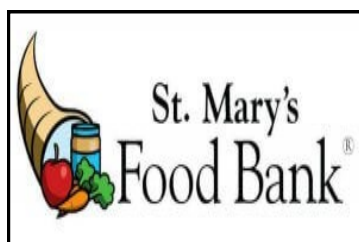

The next food distribution will be May 26 at approximately 10:00 am in the VFW parking lot. The 1st distribution in June will be on June 9. Be prepared to show proof of Arizona residency.



Glaser Steel

Serving Calif and Western Arizona 20 years!

Garages and Carports

760-553-3444 Glasersteel@yahoo.com



**Metal and More
Yard Art and Home Décor
Hot New Items!**

**Open Monday-Wednesday 9:00 am—3:00 pm
Thursday-Saturday 8:00 am-4:00 pm
Closed Sunday
115 Pueblo Drive**

Allan—(928) 727-9253

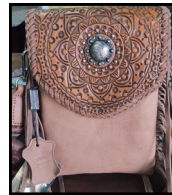

These beautiful handbags feature a Concealed Carry Pocket
More styles available while supplies last

Anthony's FISHERMAN'S LANDINGS Bar

We have entertainment and tournaments!!

MONDAY Shuffleboard Tournament 4:00 PM
MONDAY Karaoke with Hayden Fry 6:30 PM—10

TUESDAY Quick and Dead Tournament 5:00 PM

WEDNESDAY Shuffleboard Tournament 11:00 AM
WEDNESDAY David Parker and Friends 7:00 PM

THURSDAY 9 Ball Double Elimination
Pool Tournament 5:00 PM

FRIDAY 8 Ball Tournament 5:00 PM
FRIDAY David Parker 7:00 PM

SATURDAY DJ Music with Hayden Fry 6:30 PM

SUNDAY Guitar Playing and Singing with Jay 5:30 PM

Please come out and join us



290 Pueblo • Meadview, AZ
(928) 564-2100



**KINGMAN
PREMIER PROPERTIES**

OF MEADVIEW

LIVE LARGE IN A MANAGEABLE WAY



Site-Built Stucco Home on Half Acre
Open Plan/Great Room with Fun Bar
Drive Through Boat Deep Garage
Second Lot gives Street to Street Access

Always Ready to help you List and Sell!

**Jonathan Kiser, Manager
Kat Howard, Sales ♦ Darlene Post, Sales
Christina Purkiss, Sales**

(928) 564-2222 ★ 335 E. Pueblo Drive



THE WAFFLE CONE

FROZEN CUSTARD & MORE

Did you know that you can do all of this right here in Meadview?

- **FRESH** Deli items
- **Party Platters**
- **Pizza Parties**
- **Private Events**
- **Birthday Parties**



Call to explore your options today!

928-328-8818

Closed Monday & Tuesday

Open Wednesday through Sunday
from 11AM until 7PM

300 East Meadview Boulevard . Suite F & G
Meadview, Arizona 86444



BoatHouse Café & Grille

SUMMER HOURS

Open 7 Days

8 AM TO 9 PM



928-328-8850

30185 N Escalante Blvd

iDea DEPOT

☎ (928) 328-8811
 ✉ edie@idea-depot.net
 470 E Pueblo Drive
 "Little Barn"
 Meadview, Arizona

Graphic Design
 Printing
 Laminating
 Signs
 Posters
 Custom Mugs
 Vinyl Applications
 Laser Engraving
 So Much More...



MEADVIEW MARKET

OPEN 7 DAYS 11 AM - 7 PM

Grocery List

- | | |
|--------------------------------------------|-------------------------------------------------|
| <input checked="" type="checkbox"/> MILK | <input checked="" type="checkbox"/> FRESH FRUIT |
| <input type="checkbox"/> BREAD | <input type="checkbox"/> EGGS |
| <input checked="" type="checkbox"/> BUTTER | <input checked="" type="checkbox"/> BAGGED ICE |
| <input type="checkbox"/> FRESH VEGGIES | |

OUTPOST 86444

Hours of Operation

Monday - Friday 11:00 am 'til 6 pm
Saturday 11 am 'til 4 pm

250 E Pueblo Drive
(928) 377-5477

UNITED STATES
POSTAL SERVICE®
APPROVED POSTAL PROVIDER



Meadview Post Office

250 E Pueblo Drive | (928) 584-2445

Monday - Friday 11 am - 6 pm | Saturdays 11 am - 4 pm



390 E Whitmore Dr / \$219,000 / MLS #038904



Clean and stylish 3 bed/2 bath remodeled home
Detached 24x32 garage and single carport
Enjoy the scenic views from the large deck
Nicely landscaped corner lot off paved road



**Michelene Provo/Designated Broker
Realtor / Owner**
Professional service with
excellent communication!
(928) 716-1472



Visit the Gift Gallery At the Meadview Area Chamber of Commerce

330 E. Meadview Boulevard, Suite D
Meadview, AZ 86444

Open Wednesday – Friday 10 AM - 3 PM
Saturday 9 AM - 3 PM
Sunday 11 AM - 3 PM

LOCALLY HANDCRAFTED ITEMS
Welcome Packets Available

Thank you for your support!
(928) 564-2425

MEMORIAL DAY...

..IS THE DAY THAT'S SET
ASIDE TO REMEMBER WITH
GRATITUDE AND PRIDE
ALL THOSE WHO SERVED
AND DIED FOR OUR
COUNTRY AND OUR
FREEDOM.

MAY YOUR DAY BE
FILLED WITH
MEMORIES AND
PEACE.
GOD BLESS AMERICA

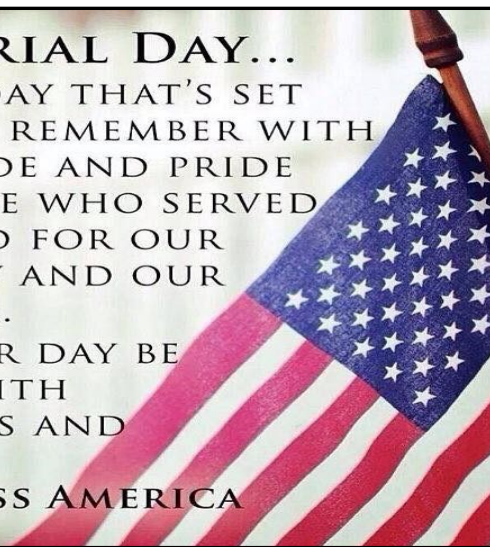

27070 N. Pierce Ferry Rd
928-564-2855

- ASCE CERTIFIED
- A/C
- TUNE UPS & BRAKES
- RV STORAGE
- BOAT STORAGE
- TOWING

Welcome to Anthony's



290 E Pueblo Drive • (928) 564-2100

World Famous Bloody Marys & Margaritas!

ATM • Touch Tunes • Package Store

LOCAL ORGANIZATIONS

If changes need to be made to your notice, please send an email to COM at comads@comaz.info

MEADVIEW BAPTIST CHURCH

www.meadviewbaptist.com
 Sunday School 9:30 am
 Sunday Worship 11:00 am
 Mid-week Bible Study Wednesday at 4:00 pm
 (928) 564-5305

MCA NEWS

Busy Hands
 Every Wednesday
 10:30 - 6:00 pm
 Come for a while or stay the whole time

FRIENDS OF THE LIBRARY

Meets on the third Saturday of odd numbered months at 3:00 pm in the library.
 564-2535

MEADVIEW COMMUNITY CHURCH

540 Hualapai Creek Dr. (928) 218-1563
 Sunday School 9:30 am
 Sunday Worship 10:45 am
 Sunday Fellowship Time 12:00 pm
 Zoom Bible Study--Every Wed. 5:00 pm
 Check our website for info
 Bingo every Friday at the MCA at 1:00 pm
 Come join our Children's Ministry. We learn to grow with Jesus in fun and interactive ways every Sunday from 10:45-11:45.
<https://meadviewcommunitychurch.com>

MCA MEMBER MEETING

Quarterly 2nd Saturday
 9:00 am at the MCA.
 All members urged to attend.
Daily Facility Hours
8:00 am—9:00 pm

BOOK DISCUSSION GROUP

Meets on the third Saturday of even numbered months at 3:00 pm in the library
 564-2535

Office Hours
Tuesday-Friday: 9:00 am-4:00 pm
Saturday 9:00 am—1:00 pm
Closed Sunday and Monday
564-2313

COMMUNITY ORGANIZATION OF MEADVIEW (COM)

Meets at 10:00 am on the first Thursday of each month at the MCA Sept-May. Presents monthly programs of general interest to the community and publishes the Community News. Please visit the COM Website: www.comaz.info No membership required. (928) 564-2187.

OUR LADY OF THE DESERT MISSION

Dolan Springs, 928-767-3397
 Rev. Victor Yakubu, Parochial Administrator
 Rev. Julius Kayiwa, Parochial Vicar
 Saturday Mass 4:00 PM English
 Sunday Mass 10:00 AM Spanish

EXPLORERS

The Explorers schedule hikes and day trips of places of interest throughout Mohave County. Follow the Explorer's activities on Facebook at Meadview Explorers.

THE CHURCH OF JESUS CHRIST OF LATTER DAY SAINTS

Meets every Sunday from 10:00 am to 12:00 noon.
 16375 Pierce Ferry Road
 Dolan Springs, AZ
 (928) 737-3100

BINGO

Fridays at 1:00 pm.
 The doors will open at 12:00 P.M.
 We are always looking for volunteers. Please call Cindy at (909) 659-6618

D.A.R.

The Daughters of the American Revolution meet the 2nd Saturday every month in Kingman at the College Park Community Church September through May.

MEADVIEW QUAIL

Meets on 3rd Tuesday of each month at 10:00 am at the MCA (except for June, July and Aug.)



MEADVIEW RIDGERIDERS

Meet on the first Saturday of the month at 8:30 am in the MCA with a ride following the meeting. Call (406) 431-4616 for more information

<https://www.facebook.com/MeadviewRidgeRiders/>



For God & Country
 Veterans Advocacy
 928-564-2666

MEADVIEW AREA CHAMBER OF COMMERCE

Meets on the second Wednesday of the month at 6:15 pm in the Barn Event Center. Visit website for more information: 564-2425

RED, WHITE AND BLUE QUILTERS OF MEADVIEW

We are a non-profit group that makes quilts for Meadview veterans.
 We meet the 3rd and 4th Thursday each month at Meadview Community Church at 10:00 am.
 For more information, please call Carolyn at (928) 715-7232

NEIGHBORHOOD WATCH

Meet on the last Saturday of odd numbered months at 10 am in the MCA except the November meeting.

FARMER'S MARKET

1st and 3rd Saturday
9:00 am—Noon
 At the Meadview Marketplace

If the information in your notice changes, please send corrections or changes to comads@outlook.com



KINGMAN REGIONAL MEDICAL CENTER

Your Partner for Better Health

As the largest healthcare provider in northwest Arizona, we offer a full range of services to meet the health and wellness needs of our vibrant, growing community. Our services range from essential primary and preventative care to sophisticated medical imaging and diagnostic capabilities, as well as advanced treatments in cardiac care and cancer care. We also provide progressive rehabilitation and pain management therapies.



Medical Directory

Balance Therapy

KRMC Dizziness & Balance Center . . . 681-8732

Cancer Care

KRMC WL Nugent Cancer Center . . . 692-4665

Cardiovascular Care

Kingman Cardiovascular Associates 681-8724

Chiropractic Care

Kingman Orthopedics 263-3516

Disease Management

KRMC Disease Management Clinic . . 681-8738

Gastroenterology

High Desert Gastroenterology 681-8715

General Surgery

Hillcrest Surgical Associates 681-3535
 KRMC Pre-Operative Clinic 681-8728
 Mohave Surgical Specialists 681-8720

Home Health

KRMC Home Health 757-0630

Hospice

KRMC Hospice Services 692-4680
 KRMC Joan & Diana Hospice Home 681-8710

Medical Imaging

KRMC Imaging Center 692-2727

Laboratory Services

KRMC Medical Professional Center Laboratory 263-4600
 KRMC Hualapai Mountain Campus Laboratory 263-3673
 KRMC Golden Valley Medical Center Laboratory 681-8500

Obstetrics/Gynecology

Kingman OB/GYN Associates 681-8705

Orthopedic Care

Kingman Orthopedics 681-8693

Pain Management

KRMC Pain Management 681-8570

Pediatrics

Joshua Tree Pediatrics 681-8706

Physical Fitness

Del E. Webb Wellness & Rehabilitation Center 692-4600

Physical Therapy & Rehabilitation

KRMC Outpatient Therapy 681-8732

Physiatry

KRMC Physiatry 681-8732

Primary Care

Golden Valley Medical Center 681-8500
 KRMC Family Practice Residency Clinic 681-8701
 KRMC Primary Care 681-8530
 Mountain Shadow Family Medicine . . 681-8530

Pulmonary Care

Kingman Pulmonary Associates 757-3133
 KRMC Lung Health Program 681-8736

Sleep Disorders

KRMC Sleep Disorders Center 692-4144

Speech Therapy

KRMC Speech & Hearing Specialists 681-8717

Sports Medicine

Kingman Orthopedics 681-8693

Thoracic Surgery

Kingman Thoracic Surgery 681-8520

Urgent Care

KRMC Urgent Care 753-3303

Urology

Kingman Urology 681-8686

Vein Center

High Desert Vein Center Kingman . . 681-8755